Partitur

Nr.1 Sonata C

D.Scarlatti
arr.P.Klemke
Zeiti: 2'51"

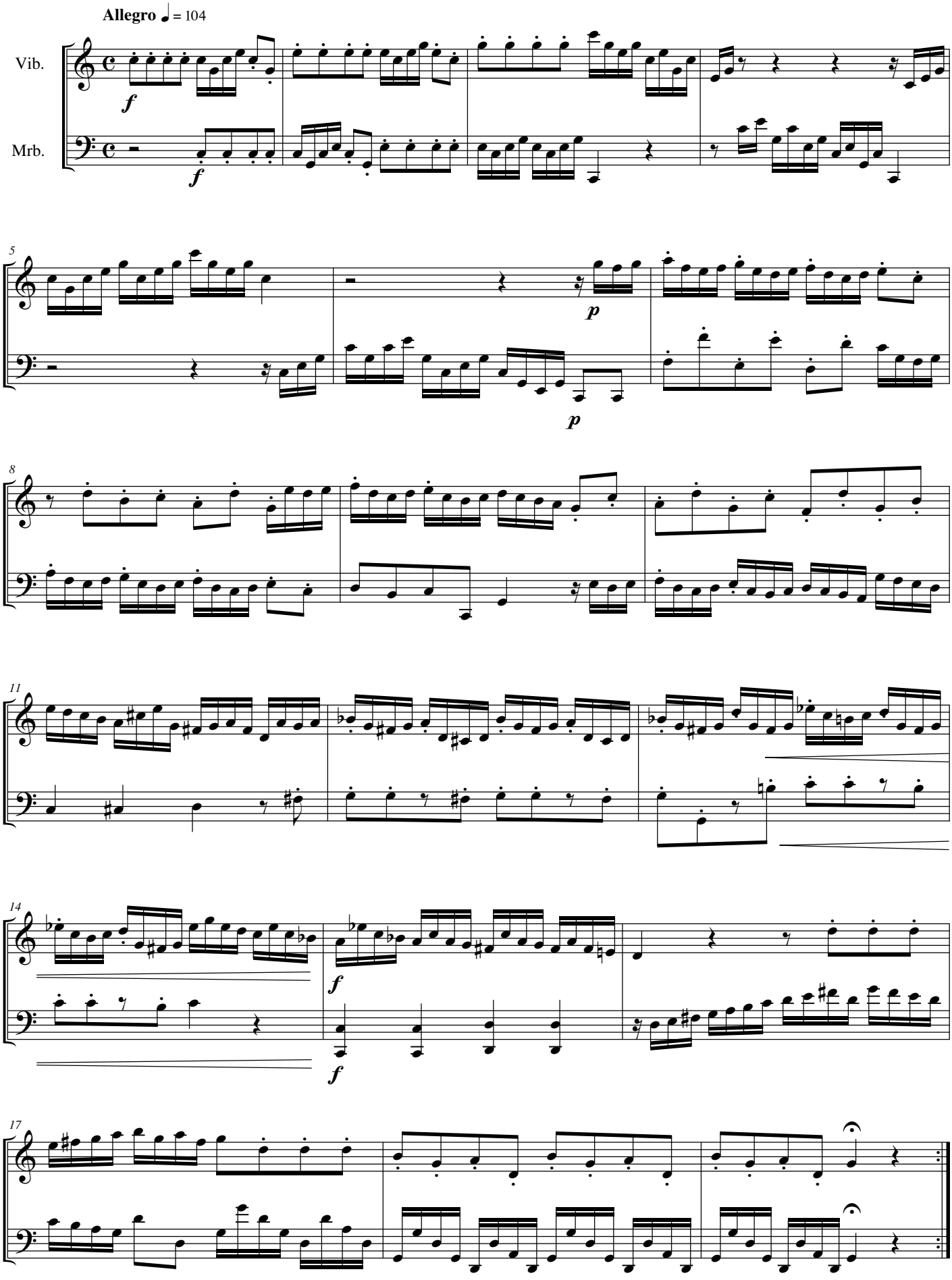

© 2011 by Norsk Musikforlag A/S Oslo