Partitur

Sonatine F

Op.168 Nr.1

A.Diabelli
arr.P.Klemke

Zeit: 4'43"

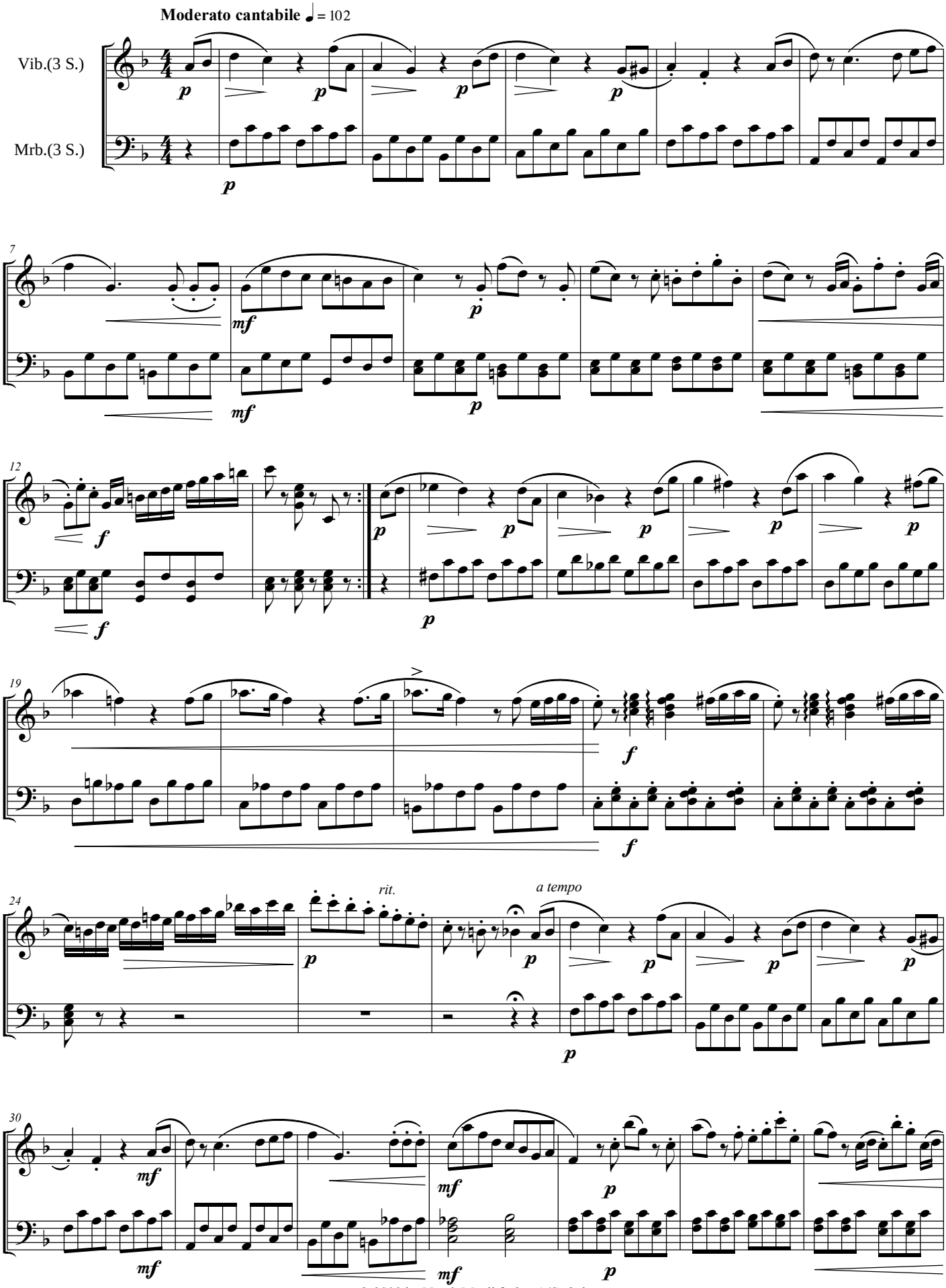

© 2009 by Norsk Musikforlag A/S, Oslo